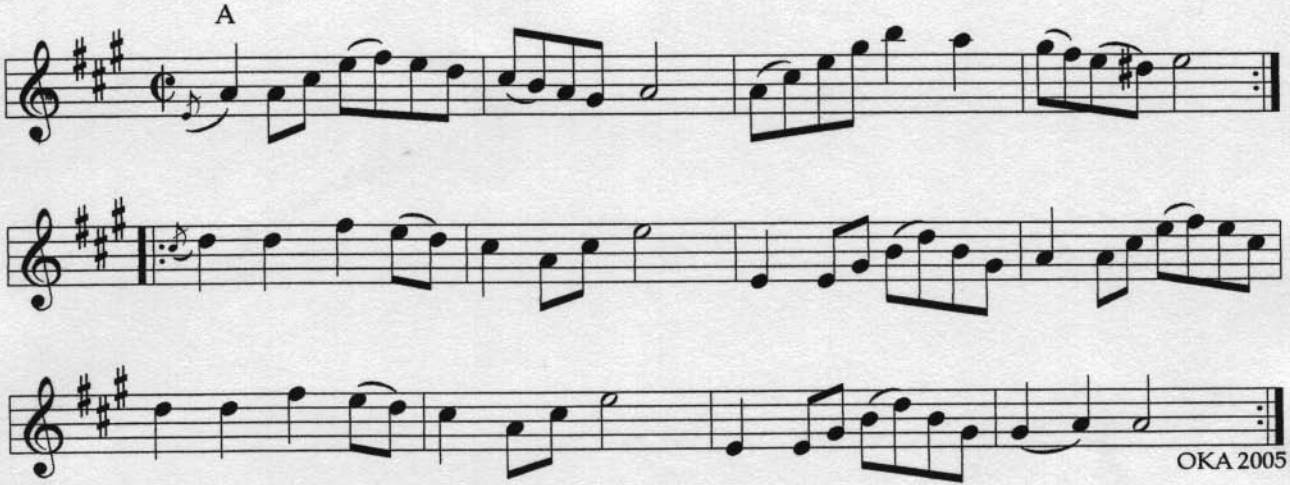Gånglåt efter Per-Erik Svedin